

Warren County Comprehensive Plan *2005*

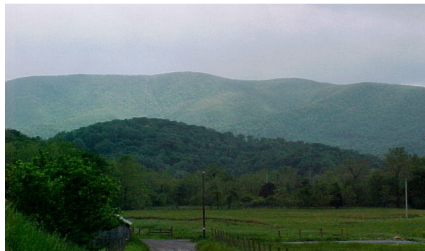

Recommended by the Warren County Planning Commission

March 10, 2004

February 9, 2005

Approved by the Warren County Board of Supervisors

March 15, 2005

Warren County Board of Supervisors

Tony F. Carter, Chairman
Richard H. Traczyk, Vice-Chairman
Ron L. Llewellyn
John E. Vance
J. Scott Weinberg

Warren County Planning Commission

Mark Bower, Chairman
David McDaniel, Vice-Chairman
Harry Krum
Lorraine Smelser
Ron Mabry
Clifton Neal (Resigned October 2004)
Mike South (Resigned June 2004)
George Baggarly (Resigned December 2003)
Glenn White (Resigned December 2003)
Archie Fox (Resigned December 2002)

County Administration

Douglas P. Stanley, County Administrator
Richard J. Magnifico, Assistant County Administrator
Douglas W. Napier, County Attorney

Warren County Planning Department

Douglas P. Stanley, Planning Director
Taryn G. Logan, Deputy Planning Director
John J. Kulnis, Zoning Administrator
Eric Patton, GIS Coordinator
Matthew Wendling, Planner I
Linda A. Griffey, Office Associate III

***Citizen Advisory Committees for the
1997 Comprehensive Plan***

Natural Resources & Environmental Subcommittee

Tina Hobson, Chairman
Roy Highberg
James A. Minogue

William G. Park
Fred C. Rieger
Millard Stockner

Growth Management/Land Use Subcommittee

Judi Booe, Chairman
Fred Andrea
Thomas R. Callaway
Bill Cooper
Kimberley Fogle

Homer Funk
Earl Lynsky
Judy Lynsky
B. Ney Scheuer

Infrastructure Subcommittee

Hilda Mitchell, Chairman
Sally Cable

John Largent
Steve Sager

Community Facilities Subcommittee

Carolyn Majors, Chairman
Edward T. Bromfield
Shirley W. Burke
Mary Louise Grubbs

Barbara Neitzey
James O'Rourke
John E. Vance

Economic Development Subcommittee

Clifton Good, Chairman
George Baggarly

Lee Hood Capps
Bill Orndorff

Northern Shenandoah Valley Regional Commission

Steve Kerr, Executive Director
Tom Christoffel, Senior Planner
Brian Henshaw, Community Planner
Rob Kinsley, Associate Director (Resigned October 1996)
Mark Ducemen, Associate Planner (Resigned August 1995)
Garland Miller, Associate Planner (Resigned August 1996)
Mike Bialousz, Associate Planner

Photography on cover by Cindy Rodney, Academy Photography
and Taryn Logan, Warren County Planning Department

Table of Contents

List of Tables.....	v
List of Maps.....	vi
List of Charts and Figures.....	vii
Vision Statement.....	V - 1
Introduction.....	I - 1
Executive Summary.....	E - 1
<i>Chapter 1 - Regional Setting - History.....</i>	<i>1 - 1</i>
Chapter 2 - Growth Trends.....	2 - 1
Chapter 3 - Natural Resources & Environment.....	3 - 1
Section 1: Topography.....	3 - 2
Section 2: Scenic Attributes.....	3 - 6
Section 3: Soils.....	3 - 7
Section 4: Floodplain.....	3 - 13
Section 5: Surface Water - Drainage Systems.....	3 - 13
Section 6: Groundwater.....	3 - 16
Section 7: Wetlands.....	3 - 19
Section 8: Geology.....	3 - 21
Section 9: Forest Resources.....	3 - 27
Section 10: Wildlife.....	3 - 29
Section 11: Greenways.....	3 - 29
Section 12: Solid and Hazardous Waste Management.....	3 - 29
Chapter Summary.....	3 - 35
Chapter 4 - Growth Management and Land Use	4 - 1
Section 1: Growth Management and Land Use Issues.....	4 - 4
Section 2: Environmental Aspects of Land Use.....	4 - 7
Section 3: Housing and Community Development.....	4 - 10
Section 4: Rural Character and Agricultural Preservation.....	4 - 15
Section 5: Rural Villages.....	4 - 18
Section 6: Forest Land Management and Preservation.....	4 - 19
Section 7: Public Lands.....	4 - 21

Section 8: Commercial and Industrial.....	4 - 23
Section 9: Residential.....	4 - 25
Section 10: Highway Corridor Plan.....	4 - 27
Chapter Summary.....	4 - 28
Chapter 5 - Community Facilities.....	5 - 1
Section 1: Historic Preservation.....	5 - 1
Section 2: Parks and Recreation.....	5 - 3
Section 3: Education.....	5 - 14
Section 4: Fire and Rescue.....	5 - 21
Section 5: Police Protection.....	5 - 26
Section 6: Library Services.....	5 - 29
Section 7: Waste Transfer Station.....	5 - 31
Section 8: Government Offices.....	5 - 33
Chapter Summary.....	5 - 36
Chapter 6 - Economic Development.....	6 - 1
Section 1: The Local Economy.....	6 - 2
Chapter Summary.....	6 - 18
Chapter 7 – Infrastructure.....	7 - 1
Section 1: Water Service.....	7 - 1
Section 2: Sanitary Sewer Service.....	7 - 3
Section 3: Stormwater Management.....	7 - 7
Section 4: Transportation.....	7 - 9
Chapter Summary.....	7 - 27
Chapter 8 - Implementation.....	8 - 1
Introduction.....	8 - 1
Recommendations.....	8 - 1
Implementation Work Schedule.....	8 - 21

Tables

Chapter 1

1.1	Chronology of the Shenandoah Valley.....	1 - 2
-----	--	-------

Chapter 2

2.1	Households.....	2 - 2
2.2	Housing Units (1990-2000).....	2 - 3
2.3	Population	2 - 7
2.4	Average Annual Population Growth Rates (1970-2000).....	2 - 7
2.5	Population Change by Geographic Boundaries (1980-2000).....	2 - 7
2.6	Population Change by Magisterial District (1980-2000).....	2 - 7
2.7	Comparative Natural Increase and Net Migration (1990-2000).....	2 - 8
2.8	Birth and Death Rates.....	2 - 8
2.9	2000 County Census Respondents Residence in 1995.....	2 - 8
2.10	1990 County Census Respondents Residence in 1985.....	2 - 8
2.11	Place of Birth for County Residents.....	2 - 9
2.12	Population Change by Age Groups (1990-2000).....	2 - 9
2.13	Median Age Profile (1980-2000).....	2 - 9
2.14	Age Profile by Percentages (2000).....	2 - 11
2.15	Sex Distribution by Percentage (2000).....	2 - 11
2.16	Racial Profile of Front Royal & Warren County (2000).....	2 - 11
2.17	Land Area and Population Density (2000).....	2 - 11
2.18	Average Annual Households Growth Rate (1980-2000).....	2 - 12
2.19	Persons Per Household (1980-2000).....	2 - 12
2.20	Median Household Income (1980-2000).....	2 - 12
2.21	Average Annual Household Income Growth Rate (1980-2000).....	2 - 12
2.22	Income Profile by Percentages.....	2 - 12
2.23	Housing Stock by Decade of Construction.....	2 - 13
2.24	Other Local Statistics (1990).....	2 - 13

Chapter 3

3.1	Geologic Factors Affecting Land Modification	3 - 25
3.1	Geologic Factors Affecting Land Modification (cont'd)	3 - 26

Chapter 4

4.1	Housing Affordability Ratio.....	4 - 11
4.2	Rental Affordability Ratio.....	4 - 11

Chapter 5

5.1	Virginia Division of Parks and Recreation Standards.....	5 - 10
5.2	National Recreation and Park Standards.....	5 - 10
5.3	Recreational Standards Met by the Private Sector.....	5 - 10
5.4	Total Warren County School September Membership (1982-2003).....	5 - 14
5.5	Elementary and Secondary September Membership (2002 -2003).....	5 - 15
5.6	Projected Warren County Public School Membership (2005-2008).....	5 - 15
5.7	Projected Warren County Public School Membership (2005-2020).....	5 - 15
5.8	Warren County Public School Capacity and Membership.....	5 - 15
5.9	Warren County Public School System 20-Year Facilities Plan.....	5 - 17

Tables (continued)

Chapter 6

6.1	Labor Force Data (1980-2000).....	6 - 3
6.2	Industry of Employed Residents (1990-2000).....	6 - 5
6.3	Occupation of Employed Residents.....	6 - 6
6.4	Unemployment Rates.....	6 - 7
6.5	Labor Force Participation.....	6 - 7
6.6	Residents' Personal Income by Industry.....	6 - 9
6.7	Commuting Patterns (2000).....	6 - 10
6.8	Median Household Income (1989-1999).....	6 - 10
6.9	Warren County Household Income (1999).....	6 - 11
6.10	Per Capita Personal Income (1980-2000).....	6 - 11
6.11	Average Weekly Wages Paid in Warren County.....	6 - 12
6.12	Personal Income Components.....	6 - 13

Chapter 7

7.1	Major Points of Entry/Exit - Warren County.....	7 - 10
7.2	VDOT Secondary Six Year Plan for Warren County (1996-2002).....	7 - 17

Maps

Chapter 3

3.1	Regional Location.....	3 - 3
3.2	Generalized Slope.....	3 - 5
3.3	Soil Suitability for Septic Systems.....	3 - 8
3.4	Generalized Soil Types.....	3 - 11
3.5	Soil Suitability for Agriculture.....	3 - 12
3.6	Stream Drainage Basins.....	3 - 15
3.7	Groundwater Pollution Potential.....	3 - 17
3.8	Generalized Geology of Warren County.....	3 - 18
3.9	Generalized Geology of Virginia.....	3 - 22
3.10	Mineral Resources.....	3 - 24
3.11	Soil Suitable for Woodland.....	3 - 28
3.12	Natural Development Constraints.....	3 - 36

Chapter 4

4.1	Generalized Existing Land Use.....	4 - 3
4.2	Future Land Use.....	4 - 28
4.3	Future Land Use – Route 340/522 Corridor.....	4 - 29

Chapter 5

5.1	Parks and Recreational Facilities.....	5 - 4
5.2	Educational Facilities.....	5 - 18
5.3	Fire and Rescue Service Areas.....	5 - 23
5.4	Other Community Facilities.....	5 - 28

Chapter 7

7.1	Public Water and Sewer Facilities.....	7 - 6
7.2	Traffic Volumes and Major Entry/Exit Points.....	7 - 11
7.3	Functional Road Classification.....	7 - 13
7.4	Proposed Highway Improvements.....	7 - 18

Charts

Chapter 6

6.1	Labor Force Participation Rate (1980-2000).....	6 - 4
6.2	Employed County Residents' Occupations (1990-2000).....	6 - 5
6.3	Unemployment Rates (1996-2002).....	6 - 7
6.4	Per Capita Personal Income (1980-2000).....	6 - 12

Chapter 7

7.1	Out-Commuting Workers' Destination (2000).....	7 - 20
-----	--	--------

Figures

Chapter 2

2.1	Population (2000).....	2 - 6
2.2	Population (2010).....	2 - 6
2.3	Population Change by Age Groups (1990-2000).....	2 - 10

Chapter 2

6.1	Warren County / Front Royal Major Employers.....	6 - 15
-----	--	--------